Video Call: Begin a consultation

Quickstart

1

Sign in to the Management Console

vcc.healthdirect.org.au

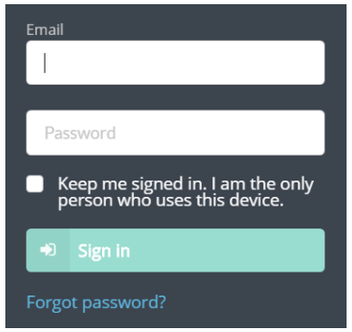

2

Select your Waiting Area from the 'big board' to view its detailed page

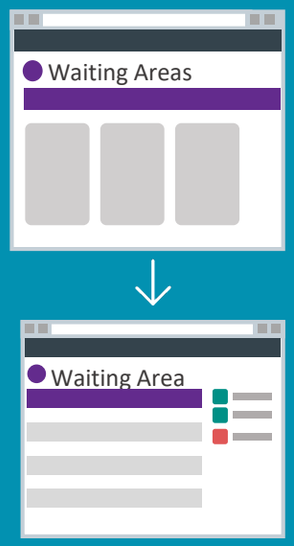

3

Select the person from the Waiting Area queue and select **Join Call** from the action menu

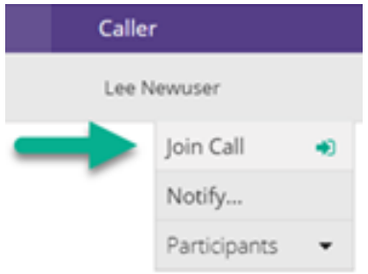

4
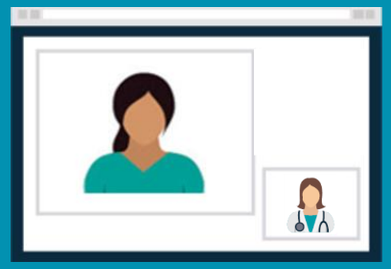
The Call Screen opens